My Visual Database v6.4

2025-01-06 23:10:39

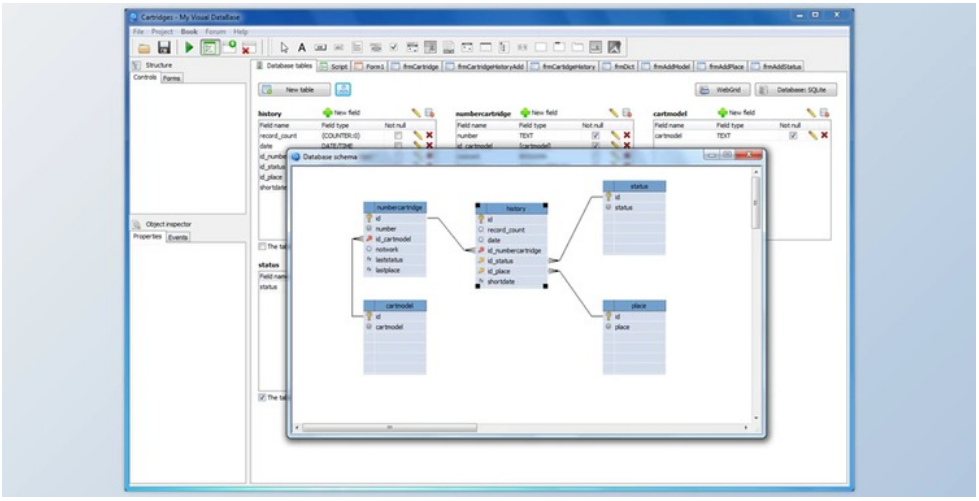

It is considered to be a very simple development environment database which is available for the users and developers without the support of the experts as well as the programming abilities and the user has the ability to produce a window application database. It can be a very easy phone directory as well as bookkeeping system in the small business of the user. The consequence of the user job is the windows program that does not require installation as well as a third-party parts and the capability in order to operate directly from the USB flash drive. As soon as the user picks up my visual database the user might discover that it is much simpler than initially thought. The program includes a lot of database jobs that will just fit a requirement of the user without any extra work individual database today is easier to discover out. It has been included with application that the user comes across a very readymade job of database and the database is capable of keeping the tabs on the support of the supplier, the library patron as well as the inventory, gear, pupil performance as well as invoicing, specification of the engine, the book of the telephone, as well as the commercial terminals. All these can be applied and can be altered with the use of the MVD in order to use in a huge number of locations that are different.

My Visual Database Great Features:

- It has the following features and attributes that are stated as below such as:
- It permits the user in order to easily create the database as well as compile them into independent applications.
- With the use of the powerful report designer the user has the capability to create reports.
- Creation of a full functional user interface is available within minutes without even having to write any code.
- There is a full visual designer available for the tables of the database.

版本列表

My Visual Database v6.4

所有软件资源 100%安全 已检测 无病毒 无篡改
去预览

标签

Tools Database