Dart PowerTCP FTP for .NET v6.1.1

2025-01-04 21:40:22

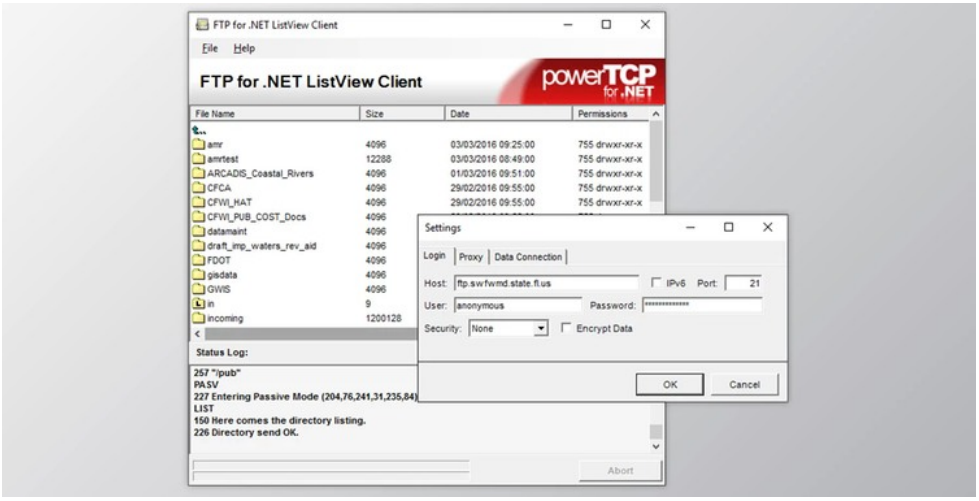

PowerTCP FTP for .NET is designed to be the most advanced class library which is available while it retains a very easy to use interface for the users and the developers. The design that has is capable of promoting a model view controller as well as an application designed so that the user has the ability to localize the protocol functions along with the settings in a very reusable model of class. It requires very few resources and has the ability to provide a very flexible and elicit code, which is considered to be easier in order to reuse as well as maintain. PowerTCP FTP for .NET is considered to be an advanced class library of FTP, along with FTPS. It has the capability to session the certificate of X509 and it includes the entire integration of SSL as well as TLS for its users and developers.

Dart PowerTCP FTP for .NET Great Features:

It has the following features and attributes that are stated as below such as:

- It has the capability to utilize the features of the .NET which includes the generics, IPv6, the certificate of X509, and last but not least the socket of dual stack.
- Thanks to PowerTCP FTP for .NET, the SSL as well as TLS are fully integrated.
- It has the support for the concurrent stations which is on the multiple worker threads.
- It includes certain code examples as well as sample projects for its users.
- It is a lightweight DII which has a small footprint that has the capability to streamline the app of the user easily and flexibly.

版本列表

Dart PowerTCP FTP for .NET v6.1.1

所有软件资源 100%安全 已检测 无病毒 无篡改

去预览

标签

Components Other .Net