ZZZ Projects Entity Framework Extensions (Z.EntityFramework.Extensions) v10.105.2 (09 Dec 2025)

2025-12-31 19:03:09



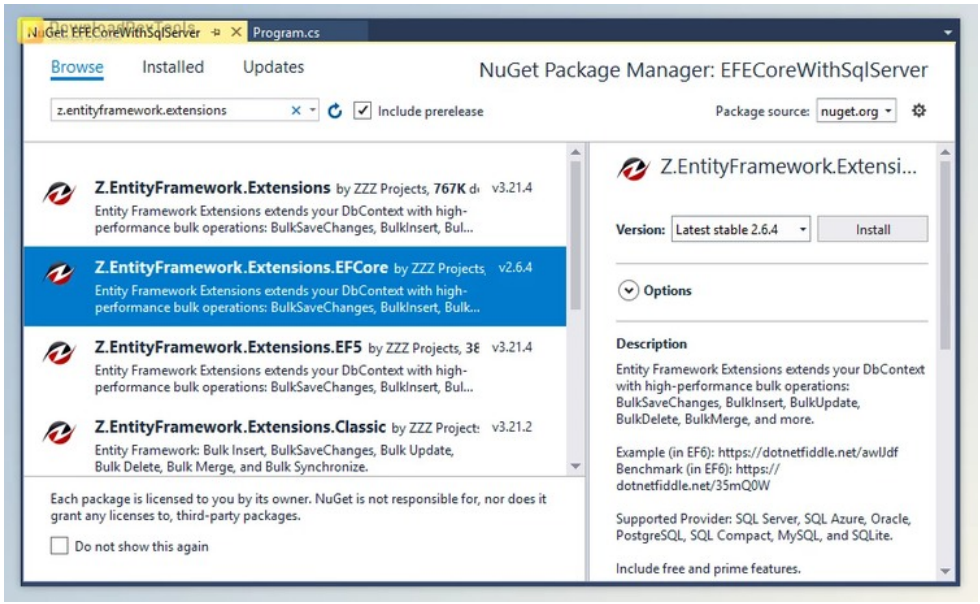

Speed up your database operations by up to 95% with easy-to-use and customizable solutions for Entity Framework (EF) Core and EF6. If you've ever been frustrated by how long it takes to save or update data, is here to change that. Whether you're handling a few records or millions, our extensions drastically improve performance by optimizing common tasks like inserts, updates, and deletes. You can see how much time you could save with proven online benchmarks.

For example, compared to the standard SaveChanges method, you can insert data up to 14 times faster, update it four times faster, and delete it three times faster. This means your applications will run more smoothly, and your clients will have a much better experience. And the best part? It's incredibly easy to implement—add the word "Bulk" to your code, and you're ready to go. Plus, you'll have over 100 customization options to tweak performance exactly how you need.

ZZZ Projects Entity Framework Extensions go beyond just saving time. They also help you handle large datasets efficiently, overcoming limitations in EF's standard methods. You can perform complex queries, like bulk inserts, updates, and deletes, without loading the entire dataset into memory. This speeds things up reduces memory usage and makes your applications run more efficiently.

Key Features of **ZZZ Projects Entity Framework Extensions** :

1. Bulk Insert: Quickly insert large numbers of entities into your database, significantly faster than the traditional method.
2. Bulk Update: Update thousands of rows simultaneously with minimal time and resource consumption.
3. Bulk Delete: Remove large datasets in a fraction of the time it would take with standard delete operations.
4. Bulk Merge (Upsert): Insert new records or update existing ones in one smooth operation, ideal for syncing large datasets.
5. Bulk Contains: Handle unlimited data and complex joins efficiently with extended support for the Contains method.
6. Batch Operations: Use LINQ to perform bulk insert, update, and delete operations directly on your database without loading entities into memory, boosting performance and reducing overhead.

所有软件资源 100%安全 已检测 无病毒 无篡改
去预览

标签

.Net Other Components

7. Customization: With 100+ options, you can tailor each bulk operation to meet your specific needs, ensuring maximum flexibility and performance.

版本列表

ZZZ Projects Entity Framework Extensions (Z.EntityFramework.Extensions) v10.105.2 (09 Dec 2025)

ZZZ Projects Entity Framework Extensions (Z.EntityFramework.Extensions) v7.100.0.1 (19 Sep 2023)

ZZZ Projects Entity Framework Extensions (Z.EntityFramework.Extensions) v8.103.4 (23 Sep 2024)

ZZZ Projects Entity Framework Extensions (Z.EntityFramework.Extensions) v9.103.8.1 (06 May 2025)

苏ICP备19032038号 Powered by getShopSys