Clever Internet Suite for .Net v11.0 (19 Jan 2024)

2025-04-17 00:28:23



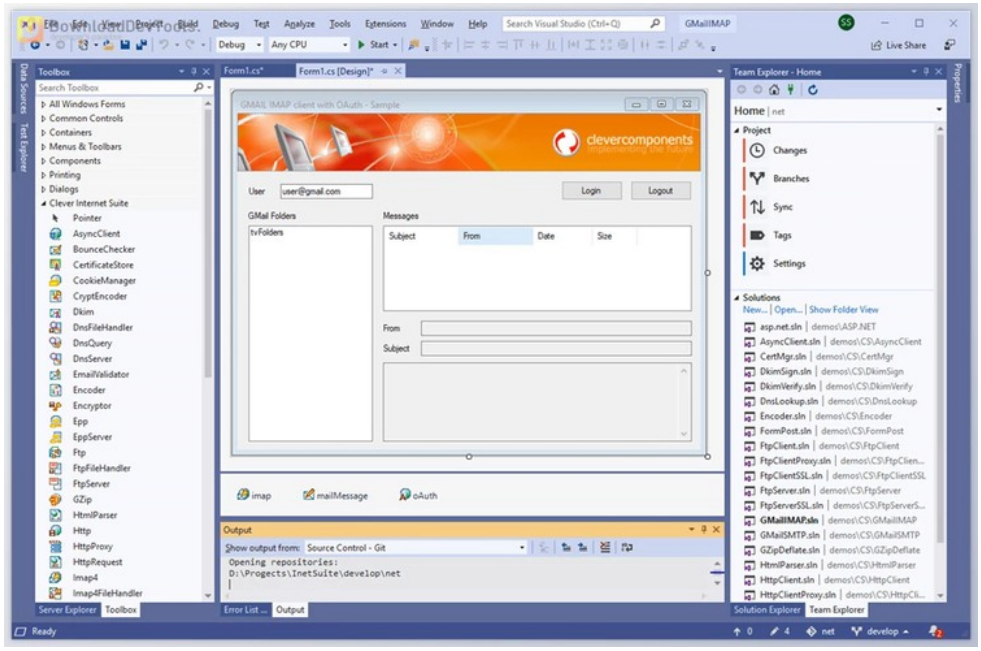

Clever Internet Suite for .Net supplies the user with everything he needs to jump-start internet development with no external dependencies. The Internet component consists of the following components for the red Studio 10.4 Sydney: HTTP, FTP, POP3, IMAP, NNTP clients, and servers. The SFTP client, the x509 certificate management, the REST customer, DKIM, and many more.

is an internet software that usually includes a web browser, email client, news client, as well as an address book. Download the manager along with the HTML editor and the IRC client. It has more than 50 components that are constantly improved as well as refined. **Clever Internet Suite for .Net** allows the users to compose and parse the messages in the format of the MIME with the help of the multiple attached files that are built and send posts from the web and many other great features.

Key Features of **Clever Internet Suite for .Net** :

1. The client of the REST SOAP, WSS Security, and HTTPRIO.
2. The REST JSON client.
3. Many signatures in the SOAP.
4. SFTP can be downloaded, and the uploaded files, along with the directories and the managed files.
5. FTP clients and the SSL and the support of the TLS added to the FTP FXP documents for the purpose of transport.
6. The FTP server is there in the consumer events in all the operations with the directories and the files.
7. Sign, import, export, verify, and produce signed and self-signed certificates of the X509.
8. Securing the email with the help of the S/MIME.
9. MIME messages with the use of the attached documents and the pictures that are mainly embedded.
10. DKIM- verifying, signing, and generating of the public along with private pair of the keys, DNS, and the records of the text.
11. The progress display information I present for any process; the best example is the Windows 10 look and its fashion.
12. Enables the users to download huge files of more than 4GB in huge threads.

所有软件资源
100%安全
已检测 无病毒 无篡改
去预览

标签

.Net ASP.Net Components

13. Displays the information regarding the progress the user has made so far.
14. Runs for multiple tasks that are asynchronous with only little threads available.
15. The RAD Studio 10.4 was supported and implemented.
16. Other minor and tiny fixes and improvements are available.
17. Error handling of the SSPI and the new status messages and their codes were added in the new features.
18. It gave longer improvements, and the normal size of the dump files was limited and implemented.
19. Logger improvements were added for the users.
20. The updated version of the SFTP components added the character for the process of encoding.
21. Multithreaded servers were added.
22. The process of combining as well as submitting the web from the request of the post was enabled.
23. Free licensing.
24. The clever internet suite allows the users to download, upload, and submit the internet resources.
25. It has the events for the implementation of the mail sending, Bears receiving, and the progress with the ability to interrupt this process.
26. It's in creating a self-signed certificate that allows working with any certificate stored, including the current user stores, local store machines, file stores, registry stores, and a lot more.
27. Manages the remote files and folders on the web server with the help of two web DAVs.
28. Traces the logger translator provides the logging functionality to store the debug information Santa tracking the user's code.
29. It is a set of additional classes, components Rochester mail message, GZip compressor, HTML Parser, and the encoder of the MIME.

版本列表

Clever Internet Suite for .Net v11.0 (19 Jan 2024)

苏ICP备19032038号 Powered by getShopSys