# Dart PowerSNMP for .NET v5.0.0.2 (26 Apr 2021)

2025-01-04 21:40:03

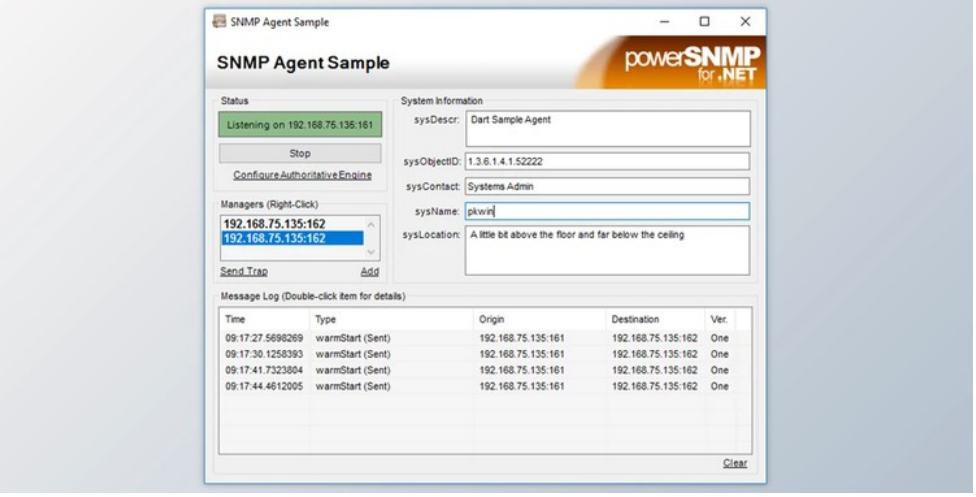


Simple Network Management Protocol components seamlessly incorporate threaded communications, safety, and encoding/decoding so that you can quickly create custom SNMP applications. This development tool requires fewer resources, provides more flexibility, and evokes code that is simple to reuse and preserve. Watch our Programming Primer for comprehensive directions.

PowerSNMP for .NET incorporates Simple Network Management Protocol (SNMP) elements that seamlessly incorporate threaded communications, safety, and encoding/decoding so that you can quickly create custom SNMP applications. This development tool requires fewer resources, provides more flexibility, and evokes code that is simple to reuse and preserve.

Why purchase an SNMP part when Open Source C# libraries are simply a click away (#SNMP and SNMP Sharp Internet )?

- Open Source documentation and sample jobs are minimal. Therefore SNMP novices shouldn't use
- they aren't organized as broker and manager courses, which means you must determine how to put the bits together
- innovative features like MIB parsing and SNMPv3 motor caching are overlooking
- why hazard that the achievement of your job "free" applications that are very likely to cost you days of study, excessive code composing, and unnecessary testing?

- Supervisor element receives and decodes Trap and Inform messages
- Improved with .NET 4.5 asynchronous task support for requesting and retrieving management data from Agents
- Superior scaling in high-throughput surroundings
- Discover brokers and question their database (factors )
- Get a whole table using one method (supports lean tables)
- Communicate with representatives in parallel (on multiple threads) or serially (on a single ribbon )
- Send Invite messages to other supervisors

- Agent component receives, decodes, and reacts to Access, GetBulk, Set requests
- produce and send Trap and Inform messages
- Produce default answers from requests or construct your personal
- Automatically updates broker factors and tables

- Load and parse MIB files in design-time or run-time
- MibNode definitions use OIDs to connect MIB document definitions with changeable IIDs located in PDUs
- Intrinsic support supplied for regular SNMPv2 SMI MIBs
- You could populate TreeView with parsed MIBs for simple screening

- NEW! Support for DTLS with RSA and DSA certificates
- Safety course Offers easy SNMPv3 integration
- MD5, SHA authentication service
- DES, Triple DES, AES128, AES192, AES256 encryption service

- Compatible with CISCO, MG-Soft, NET-SNMP, along with other SNMP Program
- Compatible with FIPS 140-2 criteria
- Complies with SNMP RFCs for variation 1 (1155, 1156, 1157, 1212, 1213, 1215, 2863, 3418), variant 2 (1901, 1907, 1908, 3416, 3417), and variant 3 (3410, 3411, 3412, 3413, 3414, 3415, 3416, 3417, 3418, 3584, 3826, 5343)

## Dart PowerSNMP for .NET Great Features:

- Supervisor and Agent drag and drop parts Offer UDP transport for SNMP messages.
- SnmpSocket course Offers high-performance multi-threaded request-response communications.

所有软件资源 100%安全 已检测 无病毒 无篡改
去预览

标签

Other .Net Components

- MibNodes course supplies MIB document loading and parsing, in Addition to MibNode definitions.
- Specialized Message courses (GetMessage, GetNextMessage, etc.) supply message encoding, decoding, and safety
- MIB parser creates lively MibNode definition items out of MIB documents
- Sample jobs for C#, VB.NET, C++/CLI, ASP.NET, PowerShell
- Comprehensive MS Help 2.0 and MS Help Viewer incorporated documentation
- Stand-alone and Internet documentation also contained
- Free email support and binary upgrades during registration interval

PowerSNMP for .NET supports .NET Framework version 4.0+ and .NET Core 2.0, and 3.1.2.

PowerSNMP for .NET could be utilized with almost any .NET compliant speech:

- C#
- VB.NET
- Managed C++
- Powershell

PowerSNMP for .NET 4.x parts have been analyzed in the next program environments:

- Windows forms desktop programs
- Windows console software
- Windows ASP.NET web applications and Internet Sites
- Windows service programs
- Windows web service programs
- Windows. NET Framework 4 Client Profile
- Windows Presentation Foundation (WPF) software

PowerSNMP for .NET 4.x parts have been analyzed in the next development environments:

- Visual Studio . NET (2010, 2012, 2013, 2015, 2017, 2019)
- Mono platform 2.10 and 3.12

---

### 版本列表

Dart PowerSNMP for .NET v7.0.0

苏ICP备19032038号 Powered by getShopSys