CodeLobster IDE Pro Edition v2.6.0 (25 Nov 2024) Multilingual

2025-01-06 23:26:08



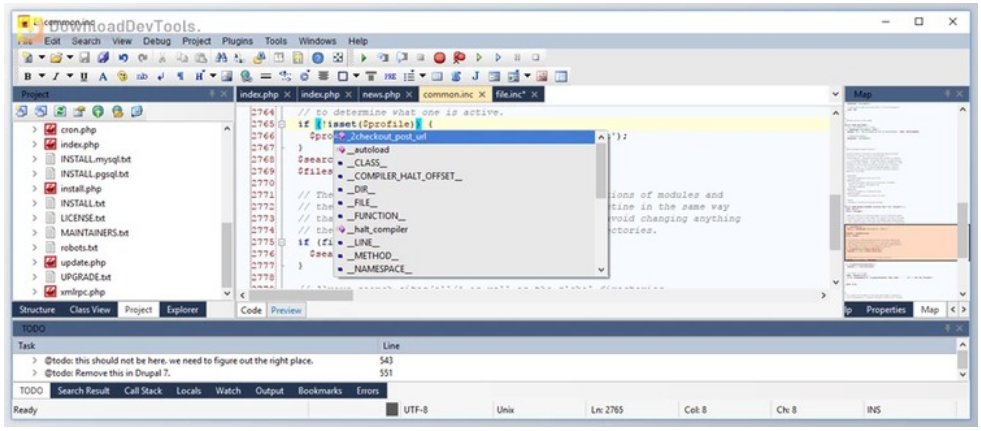

CodeLobster IDE Pro stands as a pinnacle in integrated development environments (IDEs), offering an extensive suite of features designed to enhance the coding experience for developers across various domains. This professional-grade IDE is tailored to support multiple programming languages, providing a versatile platform for developers working on diverse projects. The intuitive and user-friendly interface of CodeLobster IDE Pro ensures that developers can seamlessly navigate through their codebase and access a rich set of tools to boost productivity.

One of the standout features of **CodeLobster IDE Pro** is its robust code editor, equipped with advanced syntax highlighting, code folding, and autocompletion. These features contribute to a highly efficient coding workflow, enabling developers to write clean, error-free code quickly. The IDE's compatibility with various programming languages, including PHP, HTML, CSS, JavaScript, Python, and more, makes it a comprehensive solution for full-stack and multi-language development projects. With integrated debugging tools, version control support, and project management capabilities, CodeLobster IDE Pro empowers developers to tackle complex projects confidently.

CodeLobster IDE Pro embraces a philosophy of customization, allowing developers to tailor the IDE to their unique preferences and workflow. The IDE supports a rich ecosystem of plugins and extensions, enabling users to augment their development environment with additional features and integrations. This adaptability ensures that CodeLobster IDE Pro can cater to the specific needs of individual developers and teams alike. From intelligent code navigation to database management tools, the IDE encompasses many functionalities that streamline the entire development lifecycle, making it a go-to choice for professionals seeking a powerful and flexible coding environment.

In addition to its technical prowess, strongly emphasizes collaboration. With built-in tools for team development, seamless integration with version control systems, and support for collaborative coding practices, the IDE fosters an environment where developers can work together efficiently. Whether you are a solo developer tackling intricate projects or a part of a collaborative team, CodeLobster IDE Pro stands out as a comprehensive and adaptable solution, providing the tools and features needed to excel in modern software development.

Key Features of **CodeLobster IDE Pro Edition**:

1. **Multi-Language Support:** CodeLobster IDE Pro supports a wide range of programming languages, including but not limited to PHP, HTML, CSS, JavaScript, Python, SQL, and more, making it suitable for diverse development projects.
2. **Advanced Code Editor:** The IDE has a robust code editor featuring advanced capabilities such as syntax

所有软件资源 100%安全 已检测 无病毒 无篡改
去预览

标签

Applications Tools

highlighting, code folding, and intelligent code autocompletion. These features enhance code readability and accelerate the coding process.

3. **Debugging Tools:** Integrated debugging tools allow developers to identify and fix issues in their code efficiently. With features like breakpoints and variable inspection, debugging becomes a streamlined process.
4. **Version Control Integration:** CodeLobster IDE Pro seamlessly integrates with popular version control systems like Git, providing developers with practical collaboration tools and project version tracking.
5. **Database Management Tools:** The IDE includes tools for working with databases, enabling developers to manage and interact with databases directly from the development environment.
6. **Project Management Features:** CodeLobster IDE Pro provides comprehensive project management capabilities, allowing developers to create, organize, and manage projects efficiently. This includes support for multiple project types and structures.
7. **Intelligent Code Navigation:** Developers can navigate through their codebase with ease using features like code folding, breadcrumbs, and a powerful search and replace functionality, enhancing overall productivity.
8. **Customization and Extensibility:** The IDE is highly customizable, supporting a variety of themes and allowing users to tailor the environment to their preferences. Additionally, CodeLobster IDE Pro supports plugins and extensions, enabling developers to enhance functionality and integrate additional tools.
9. **Collaborative Development Tools:** With built-in tools for team development and collaborative coding practices, CodeLobster IDE Pro facilitates efficient teamwork. This includes features for code sharing, commenting, and collaborative debugging.
10. **FTP/SFTP Support:** The IDE supports FTP/SFTP, enabling developers to connect to remote servers for seamless deployment and file management.
11. **Responsive User Interface:** The intuitive and user-friendly interface ensures a smooth and efficient development experience, accommodating beginners and experienced developers.
12. **Code Profiling:** Developers can analyze the performance of their code with built-in code profiling tools, identifying areas for optimization and improvement.
13. **Intelligent Code Suggestions:** CodeLobster IDE Pro offers context-aware code suggestions to assist developers in writing clean, efficient, and error-free code.
14. **Cross-Platform Compatibility:** The IDE is compatible with multiple operating systems, allowing developers to work on their preferred platforms.
15. **Continuous Updates and Support:** CodeLobster IDE Pro benefits from continuous updates, ensuring compatibility with the latest technologies and providing ongoing developer support.

版本列表

CodeLobster IDE Pro Edition v2.6.0 (25 Nov 2024) Multilingual