DDObjects v1.2.1.232 for D5-D10.4 Sydney Retail

2024-12-18 23:02:15

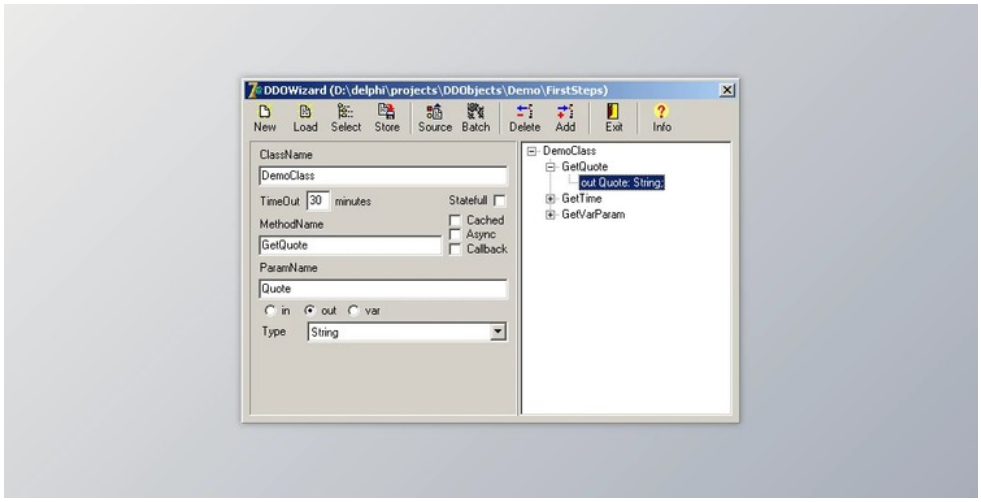

DDObjects is a remoting framework for Delphi 5 to 7 and Delphi 2005 into Delphi 10.3 Rio (32 and 64bit), which initially started from personal interest for technology such as DCOM, RMI, Corba, etc... A most important goal in the growth of DDObjects hasn't only been to maintain the code one needs to implement to use DDObjects as straightforward as possible but also very near Delphi's usual kind of event-driven programming.

DDObjects Great Attributes:

- Remote system calls
- Server callbacks
- Asynchronous calls
- Asynchronous callbacks
- Stateful and fewer items
- Customizable customer sessions
- Record forms, enumerations
- Virtual stubs
- SSL encryption and safety
- XML and HTTP protocol

所有软件资源 100%安全 已检测 无病毒 无篡改
去预览

标签

VCL Delphi Components