NoSQL Manager for MongoDB v5.8.2.0 (17 Nov 2020)

2024-12-18 23:02:15

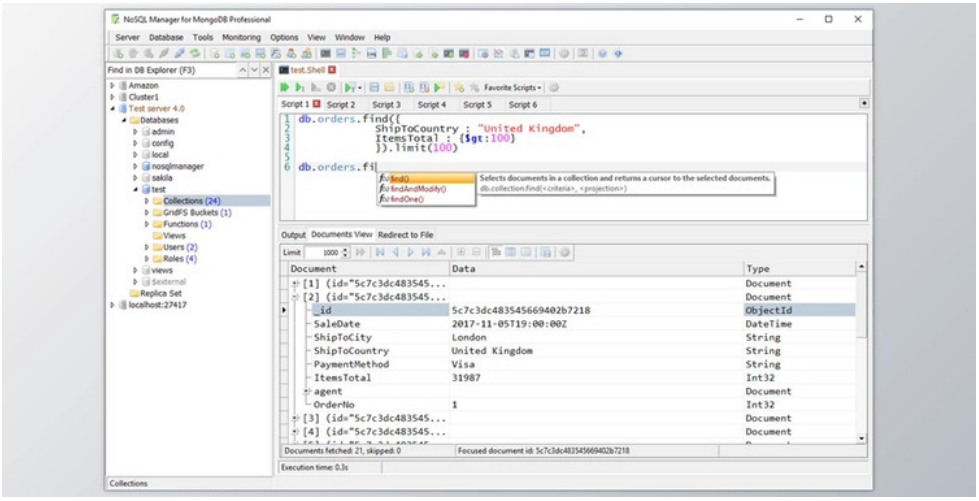

MongoDB UI tool using smart Shell for you NoSQL Manager for MongoDB Desktop instrument for Mongo database management, development, and administration.

NoSQL Manager For MongoDB management tool combines favorable UI and Mongo Shell power. Intuitive interface and higher performance of the desktop program in conjunction with the assistance of all of the MongoDB and MongoDB Enterprise latest attributes enable to spare time for novices and expert database administrators and developers.

NoSQL Manager for MongoDB is a tool for MongoDB database management, development, and management. It gives a rich set of GUI programs for anybody who utilizes MongoDB, including database programmers and DBAs. Key features include complete operational embedded MongoDB Shell, user-friendly Map-Reduce operations editor, the capability to create/drop databases, handling their indices, user-friendly GridFS Editor, managing users, and functions.

- Total support for **MongoDB** and **MongoDB Business**
- Licensed on MongoDB Enterprise. Supports **Kerberos**, **LDAP,** and **MONGODB-X509** authentications
- Totally functional MongoDB UI **Shell** with code autocompletion, syntax highlighting, and tips
- Totally compatible with **Amazon DocumentDB** and MongoDB on Azure Cosmos DB
- Support of copy sets, standalone hosts, and sharded clusters relations
- Easy-to-use file viewer and editor with Tree, Table, and JSON view manners
- Straightforward view and direction of MongoDB items: databases, collections, views, indices, users, roles, and purposes
- **SSH tunneling** to get MongoDB relations
- Performance monitoring tools
- Import tables from MySQL and SQL Server databases
- Export files to CSV, XML, JSON, and XLSX file formats
- Import files from JSON and CSV documents
- LINQ Query Tool

所有软件资源 100%安全 已检测 无病毒 无篡改
去预览

标签

Database Tools