TMS IntraWeb Security System v1.9.3.0 for Delphi 2009-11 Alexandria Full Source

2026-10-08 11:38:49

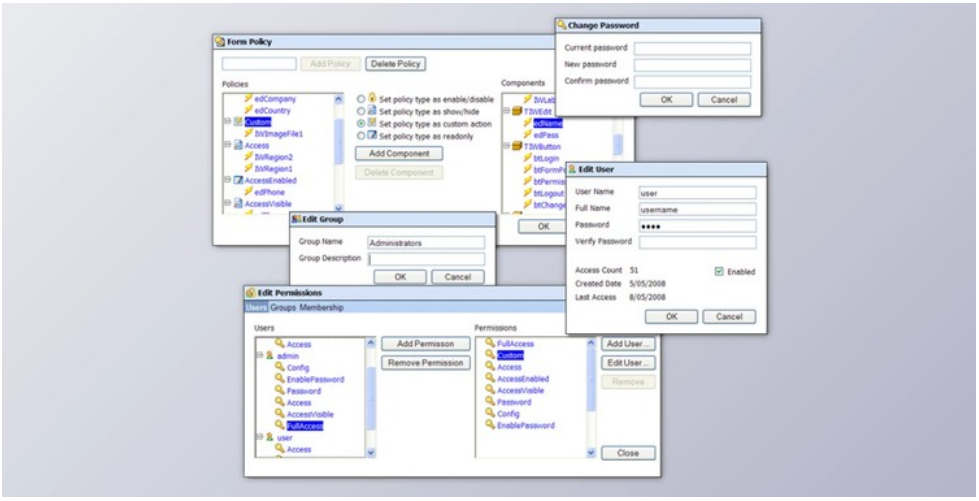

TMS IntraWeb Security System User-rights management program for your IntraWeb software.

IntraWeb is a phrase that identifies a sort of system made up of different HTTP nodes within an intranet, the latter being broadly utilized in the business environment to generate communication between the members of a company simpler and smoother. Then again, before easing data transmission, IT administrators will need to correct the management of the tools this inner company community offers you.

As its name implies, TMS IntraWeb Security System is a group of components that allows you to handle user rights management problems for your IntraWeb utilities you're working on. Managing user rights involves the typical login and logout processes in the program. In contrast, the library lets you specify the qualities and data which the consumer needs to preview formerly logged in or outside.

Providing the consumer management is done via profiles stored in a database, so you can easily delegate the desired rights for consumers by grouping them. After each category inherits the rights, it is possible to incorporate a more innovative, close-grained user direction to close potential loopholes. To put it simply, users can look at and use certain tools and functions just once the secretary assigns them.

TMS IntraWeb Security System Great Features:

The TMS Security System eases the definition of consumer rights on a menu or form degree. The TMS IntraWeb Security System is based on user/group profiles stored in a database in its consumer management attributes.

The consumers could be grouped and may inherit rights in this manner. Thereby, you can incorporate an extremely complex and close-grained user control that shuts all possible loopholes through shortcuts with minimal work only if the consumer was given the particular right from the administrator that he can view or use the particular function delegated by the secretary.

The administrator may configure the rights in run-time hence preventing a resume of the app when altering assignments. He can use a simple to deal with, intuitive GUI that enables the administrator to create new users to set or disable them directly in the program.

版本列表

- TMS IntraWeb Security System v1.9.3.0 for Delphi 2009-11 Alexandria Full Source
- TMS IntraWeb Security System v1.9.0.0 for D2009-D10.3 Rio Full Source

所有软件资源 100%安全 已检测 无病毒 无篡改
去预览

标签

Delphi Components IntraWeb