AidAim Single File System v18.00 for Delphi 12 Athens

2025-01-27 09:35:33

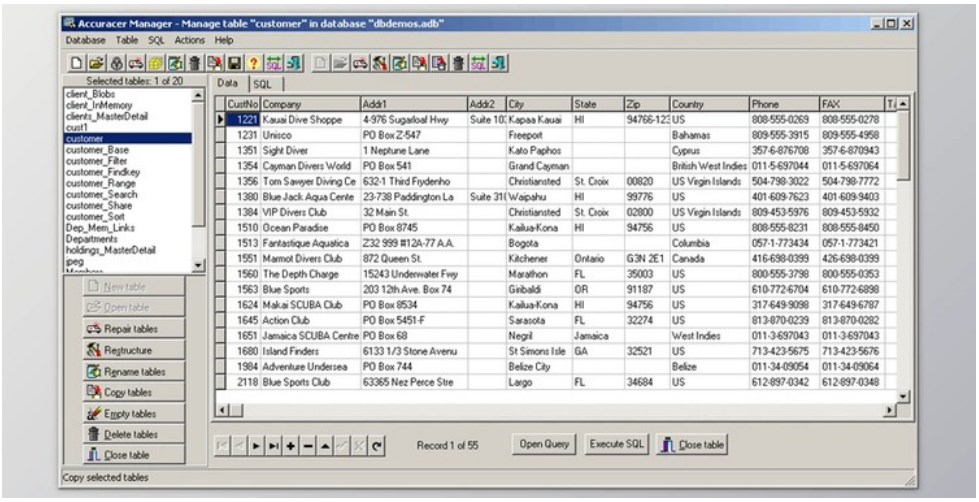

Single File System is a native Delphi virtual archive/backup library that offers transparent compression and strong encryption. Single File System allows you to easily work with multiple files or folders stored in a single file. It also includes advanced encryption and compression functionality. This solution allows you to store small but powerful virtual files in a single file. Single File System's advanced FAT and NTF file system features are combined with special optimizations to ensure high performance.

AidAim Single File System Great Features:

- Compression on-the-fly with flexible algorithms: from fast to maximum
- Transparent, strong encryption provided by Rijndael algorithm, the AES winner
- Full compatibility with standard functions operating with files and folders
- TFileStream interface to deal with files transparently stored within a single file
- Recovering physically damaged files
- Progress indication for potentially slow operations
- Huge files support: more than 2 GB even on FAT-32
- Running applications stored in SFS file.
- Loading DLLs stored in SFS file.
- Self-extracting support (SFX) for SFS file.

版本列表

AidAim Single File System v11.00 for D10.2 Tokyo

AidAim Single File System v14.00 for Delphi 11 Alexandria

AidAim Single File System v18.00 for Delphi 12 Athens

所有软件资源 100%安全 已检测 无病毒 无篡改
去预览

标签

VCL Delphi Components