XHEO DeployLX v5.1 Release 5874

2024-12-18 23:01:45

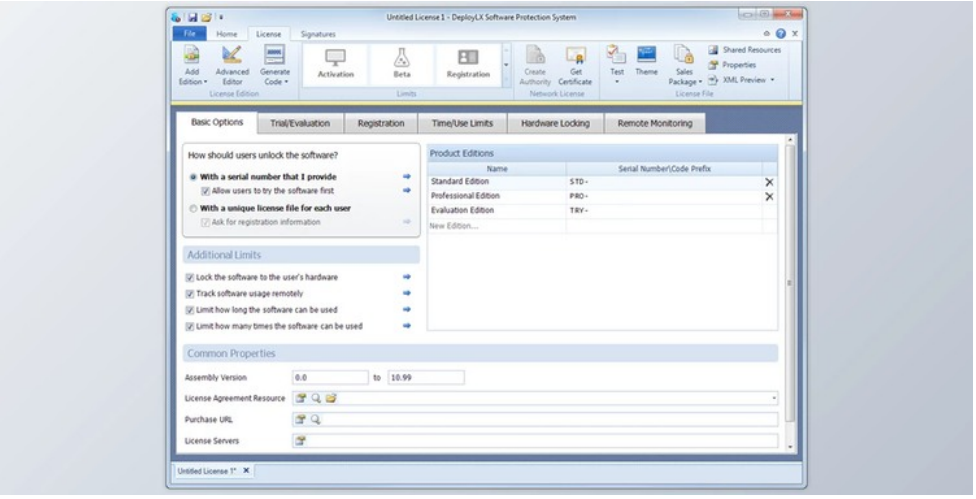

For more than 10 years, DeployLX licensing has been the most popular copy protection tool for .NET programmers. You can easily provide remote monitoring, hardware locking, and trials with DeployLX Licensing. The License Manager includes 24 license restrictions that can be used to match your copy protection strategy and meet your business goals. It makes a strong first impression on users and makes it easy to understand your set terms.

XHEO DeployLX has many great features:

- A compelling user interface that makes a good first impression.
- Protect ASP.NET & Windows Applications class libraries, controls, and controls.
- These license management tools are simple to use, but they offer amazing power and flexibility.
- SDK allows you to create your own licensing management tools for support and sales staff.
- Myriad licensing options can be supported by rules-based licenses that have 24 limits.
- Hardware locking with configurable hardware profiling, tolerance, and online activation.
- You can unlock certain features of your application by using serial numbers.
- The time and number of users can restrict trial/Evaluations
- Source code for the runtime library to deep integrate
- Remote monitoring and revocation of licenses.
- Network floating licenses allow you to limit the number of active apps on a network.
- Software subscriptions that can automatically be renewed online.
- You can generate licenses, serial numbers, and activation codes from your commerce server.
- Wizards that automatically protect Visual Studio 2005, 2008, and 2010 projects
- Globalization made easy with an easy-to-use translation editor

所有软件资源 100%安全 已检测 无病毒 无篡改
去预览

标签

Components .Net Other