Del123 Collection of Delphi Example with Source Code

2025-01-24 08:26:29

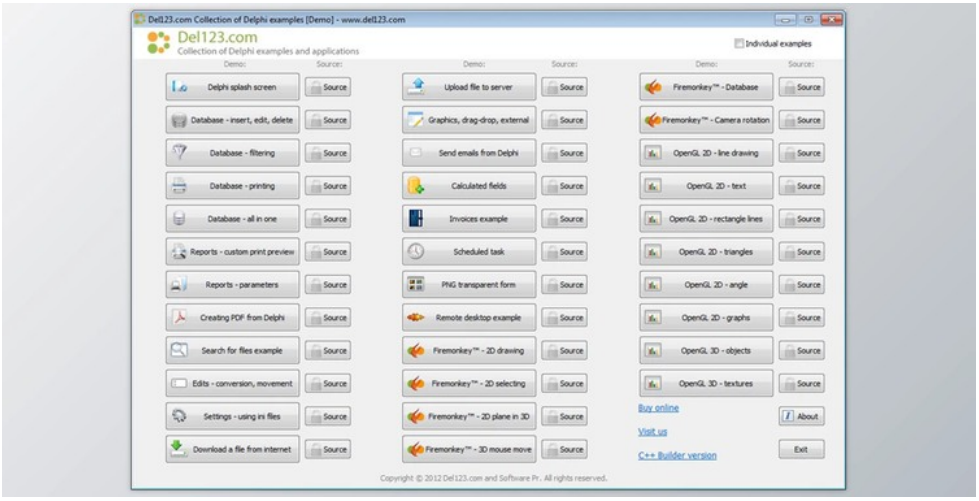

Collection of Delphi illustrations and software with the Delphi examples on our site. Full Delphi source code and documents. Database examples and software, report illustrations, essential and innovative Win32, OpenGL, FireMonkey, Indy, and other Delphi examples. Complete source code available.

Del123 Series of Delphi examples comprises All the Delphi illustrations on Del123website. Complete source code and documents available on buy.
Database examples and software, Rave reports illustrations, essential Win32 examples, OpenGL, and much more. Complete source code available.
Right to the stage Delphi illustrations with no third party parts. Developers license to utilize our samples in your endeavors.

Collection of Delphi illustrations and software with the Delphi examples on our site. Full Delphi source code and documents.

Database illustrations and software, report illustrations, essential and innovative Win32, OpenGL, FireMonkey, Indy, and other Delphi examples. Complete source code available.

Collection of Delphi illustrations and software with the Delphi examples on our site. Full Delphi source code and documents. Databases, coverage, Win32, OpenGL, FireMonkey, Direct2D, Indy, generics and lists, binary files I/O, and other Delphi examples.

Delphi distant desktop example working with the IdTCPServer and IdTCPClient components. This example demonstrates how to command the remote computer and ship documents over LAN or the web. Control the remote computer using Delphi and Indy components. Complete source code and project files such as Delphi 7 (Indy 9) and Delphi XE+ (Indy 10+) versions. No third party parts.

Delphi Direct2D drawing illustration demonstrates how to draw lines, ellipses, rectangles, and other primitives with a mouse, then turn anti-aliasing off and on, get appropriate onmousedown, onmouseup, onmousemove flags, manage the OnPaint event, shop the contours at a generic listing, load and save to/from a library document, place stroke length, and color, prevent flicker, draw power, get the ideal pixel coordinates and much more. Hardware-accelerated 2D graphics illustration.

This Delphi example demonstrates how to link to an MS Access database, retrieve documents, add, edit and delete database files using several kinds. This example demonstrates how to utilize the TDBGgrid, TADOTable, TADOConnection, and TDataSource components.

Quick Report example demonstrates how to show, publish, export to PDF, browse a basic 3-page report by code and then substitute the default print preview window—complete source code and documents.

Instance the best way to make an alpha mixed dashboard display in Delphi out of a transparent PNG file. No third party parts. This tutorial also demonstrates how to fade in the dashing form without difficulty easily. Complete source code available.

This example demonstrates how to download the document on the world wide web, extract file name in the URI, cancel downloading, display download progress, and save the document. The unit employed is Indy TiDHTTP.

Delphi Indy server customer example about the best way to produce a listener thread for IdTCPClient, send a text message into the host, and securely upgrade the VCL, for example, TMemo. In this case, IdTCPServer listens for incoming links and a message, then sends an answering series and safely upgrades OnConnect, OnDisconnect, OnExecute, and much more. Both client and server are set on the same form.

所有软件资源 100%安全 已检测 无病毒 无篡改
去预览

标签

VCL Components Delphi

Delphi Indy server customer example describes how to send and receive chain messages with a timer. This example demonstrates how to use the timer rather than threads to both send and receive messages.

These illustrations demonstrate using multiple customers connected to a primary server. This case also demonstrates how to send messages to all customers, get messages, count and list all connected customers.

Indy illustration about the best way to send and receive records and files utilizing Indy TCPServer and TCPClient. This case also demonstrates how to send a document name and the way to read and write streams. Complete source code.

Delphi UDP server customer case. This sample demonstrates how to utilize IdUDPClient and IdUDPServer parts to send, broadcast, and browse Unicode messages between client and server.

Delphi component development illustration - button part. Step by step. This example shows all of the actions required to produce a customized gradient button part in Delphi. Complete source code.

Example about the best way best to make a Delphi progress bar element. Four measures between creating a design, min, max, standing, calculating percent, aligning a caption, creating layout time modification, making custom colors, and much more. Complete source code available.

Delphi arrays, records, classes, and items illustrations demonstrating how to utilize arrays, documents, announce a course, use course fields, class procedures, properties, the way to make, utilize and free an item, etc... All these Delphi examples also show some fundamental OO concepts like encapsulation, inheritance, and polymorphism.

版本列表

Del123 Collection of Delphi Example with Source Code

苏ICP备19032038号 Powered by getShopSys