Absolute Database v7.97 Single User Edition for Delphi & C++ Builder 4-12 Athens Retail

2025-12-02 14:24:04

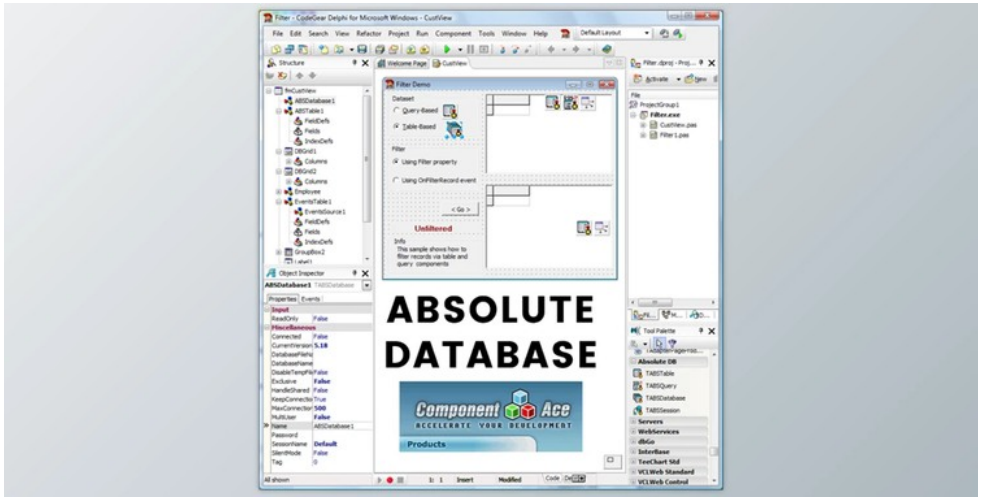

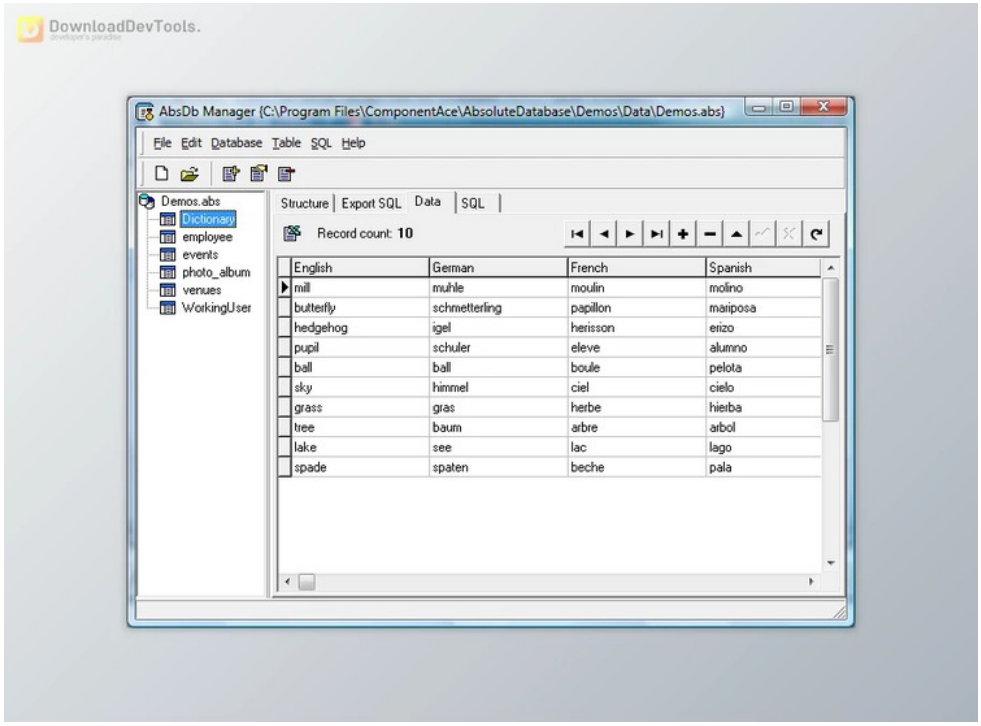

Absolute Database is a cutting-edge Delphi database engine designed to replace the Borland Database Engine (BDE), offering developers a compact, high-speed, and robust solution with built-in SQL support. With Absolute Database, there's no need for special installation or configuration, as it seamlessly compiles into your application EXE, making deployment hassle-free. This single-file database solution is perfect for applications where ease of deployment is crucial, as it eliminates the need for DLLs and simplifies the setup process.

Key features of include advanced cache management, high-speed B*-Tree indexes, and in-memory tables for ultra-fast data operations. It supports multi-user environments with automatic record and table locking, making it suitable for single-user and multi-user applications. The SQL support includes various functionalities, such as SELECT, INSERT, UPDATE, DELETE statements, JOIN clauses, and aggregate functions, ensuring compatibility with standard and third-party database controls.

Absolute Database prioritizes security and reliability, offering strong encryption for database files and automatic repair capabilities in case of corruption. It also boasts a variety of utilities, including DBImportExport for data transfer between different database systems and **Absolute Database** Manager for easy database management and SQL query execution. With extensive documentation, demos, and prompt technical support, **Absolute Database** provides developers with all the tools they need for convenient and efficient database development.

Key Features of **Absolute Database** :

1. Compact, high-speed, and robust Delphi database engine
2. Replaces the Borland Database Engine (BDE) with SQL support
3. No need for special installation or configuration; it compiles into the application EXE

所有软件资源 100%安全 已检测 无病毒 无篡改
去预览

标签

Components Delphi VCL

4. Single-file database format for easy deployment
5. Advanced cache management and buffering architecture
6. Multi-user support with automatic record and table locking
7. Wide range of SQL functionalities, including SELECT, INSERT, UPDATE, and DELETE statements
8. Strong encryption for database file security
9. Automatic repair of database files in case of corruption
10. Utilities like DBImportExport for data transfer and Absolute Database Manager for easy database management
11. Extensive documentation, demos, and prompt technical support available

---

版本列表

Absolute Database v7.96 Single User Edition for Delphi & C++ Builder 4-12 Athens Retail

Absolute Database v7.97 Multi & Single User for Delphi 4-13 Florence + Source Code &

Absolute_Database_Single-User_Edition_C++_Builder_4

Absolute_Database_Single-User_Edition_C++_Builder_5

Absolute_Database_Single-User_Edition_C++_Builder_6

Absolute_Database_Single-User_Edition_Delphi_10.1_C++_Builder_10.1_Berlin

Absolute_Database_Single-User_Edition_Delphi_10.2_C++_Builder_10.2_Tokyo

Absolute_Database_Single-User_Edition_Delphi_10.3_C++_Builder_10.3_Rio

Absolute_Database_Single-User_Edition_Delphi_10.4_C++_Builder_10.4_Sydney

Absolute_Database_Single-User_Edition_Delphi_2005

Absolute_Database_Single-User_Edition_Delphi_2006_C++_Builder_2006

Absolute_Database_Single-User_Edition_Delphi_2007_C++_Builder_2007

Absolute_Database_Single-User_Edition_Delphi_2009_C++_Builder_2009

Absolute_Database_Single-User_Edition_Delphi_2010_C++_Builder_2010

Absolute_Database_Single-User_Edition_Delphi_4

Absolute_Database_Single-User_Edition_Delphi_5

Absolute_Database_Single-User_Edition_Delphi_6

Absolute_Database_Single-User_Edition_Delphi_7

Absolute_Database_Single-User_Edition_Delphi_XE_C++_Builder_XE

Absolute_Database_Single-User_Edition_Delphi_XE10_C++_Builder_XE10

Absolute_Database_Single-User_Edition_Delphi_XE2_C++_Builder_XE2

Absolute_Database_Single-User_Edition_Delphi_XE3_C++_Builder_XE3

Absolute_Database_Single-User_Edition_Delphi_XE4_C++_Builder_XE4

Absolute_Database_Single-User_Edition_Delphi_XE5_C++_Builder_XE5

Absolute_Database_Single-User_Edition_Delphi_XE6_C++_Builder_XE6

Absolute_Database_Single-User_Edition_Delphi_XE7_C++_Builder_XE7

Absolute_Database_Single-User_Edition_Delphi_XE8_C++_Builder_XE8

Absolute_Database_Single-User_Edition_Turbo_Delphi_and_C++_Builder