Jollans Multi-Language v7.02.0057 for Visual Studio 2002-2022 & VB6

2026-08-31 13:51:22

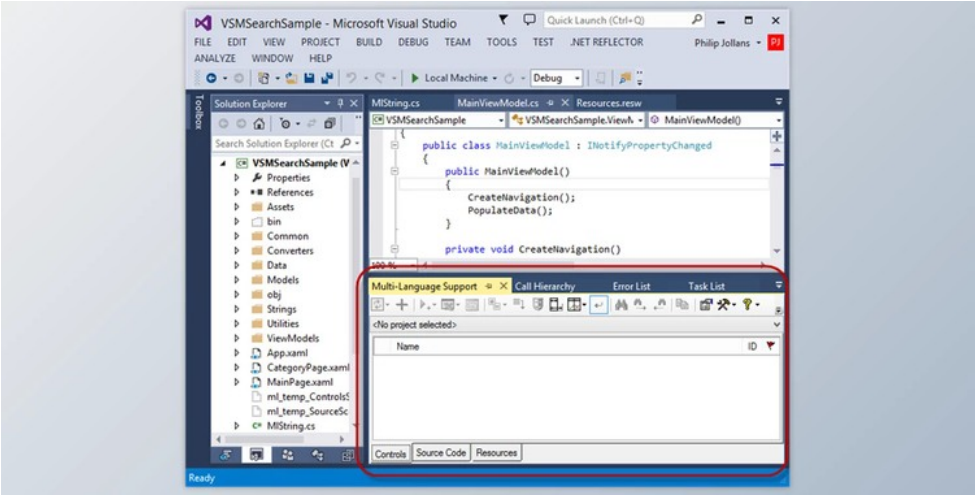

Multi-Language for Visual Studio provides extended support for producing localized software using Microsoft Visual Studio. Multi-Language for Visual Studio provides extended support for the localization of Visual Studio projects.

The supported application types are

- Windows Forms
- Windows Store Apps
- WPF
- Silverlight
- ASP.NET 2.0
- Compact Framework
- MFC (unmanaged C++)

The product is used as a Visual Studio Package, meaning it is closely integrated into the development environment. The localization service relies on the built-in localization service in Visual Studio and at the. NET environment.

版本列表

Jollans Multi-Language v7.02.0057 for Visual Studio 2002-2022

Jollans Multi-Language v7.02.0034 for Visual Studio 2002-2019

Jollans Multi-Language v7.02.0008 for Visual Studio 2002-2019 & VB6

所有软件资源 100%安全 已检测 无病毒 无篡改

去预览

标签

.Net Components Other